

A NOUN IS A PERSON, PLACE, OR THING

Country 2-beat

3

DORI/ENSEMBLE:

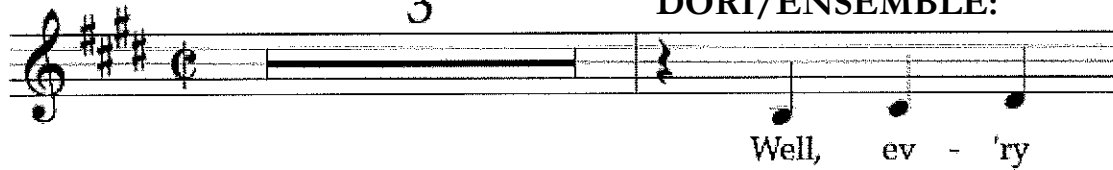

Well, ev - 'ry

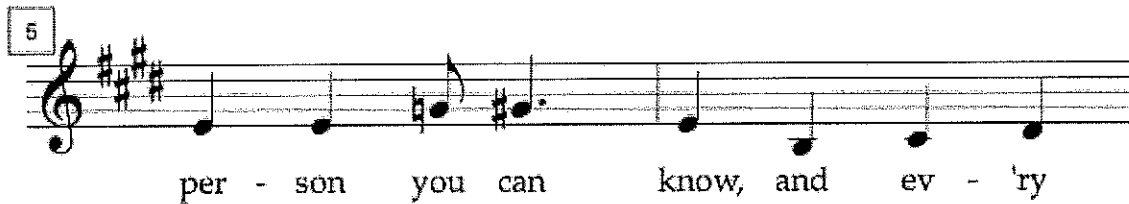

per - son you can know, and ev - 'ry

place that you can go, and a - ny

thing that you can show, you know they're

nouns. A noun's a spe - cial kind of word,

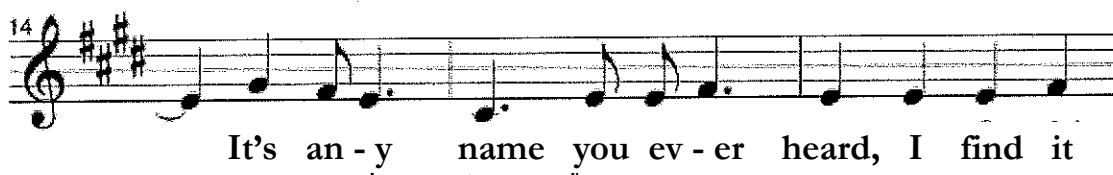

It's an - y name you ev - er heard, I find it

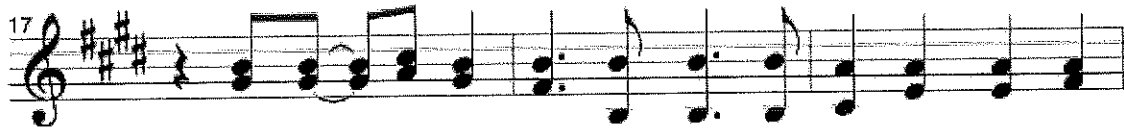

quite in - ter - est - ing. A noun's a per - son, place or

(During this section, DORI becomes part of a train with DINA, JOE, and TOM. GEORGE and SHULIE are the bandits.)

thing. Oh, I took a train, took a train to an - oth - er

state. The flo - ra and the fau - na that I

saw were real - ly great. But when I

saw some ban - dits chas - in' the train I was

wish - in' I was back home a - gain. I took a train, took a

34

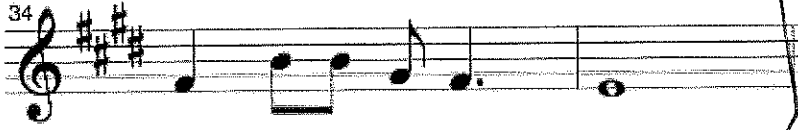

train to an-oth-er state.

STOP

